

# Forest Retreat Yotei View House, 8LDK, land 19701sqm

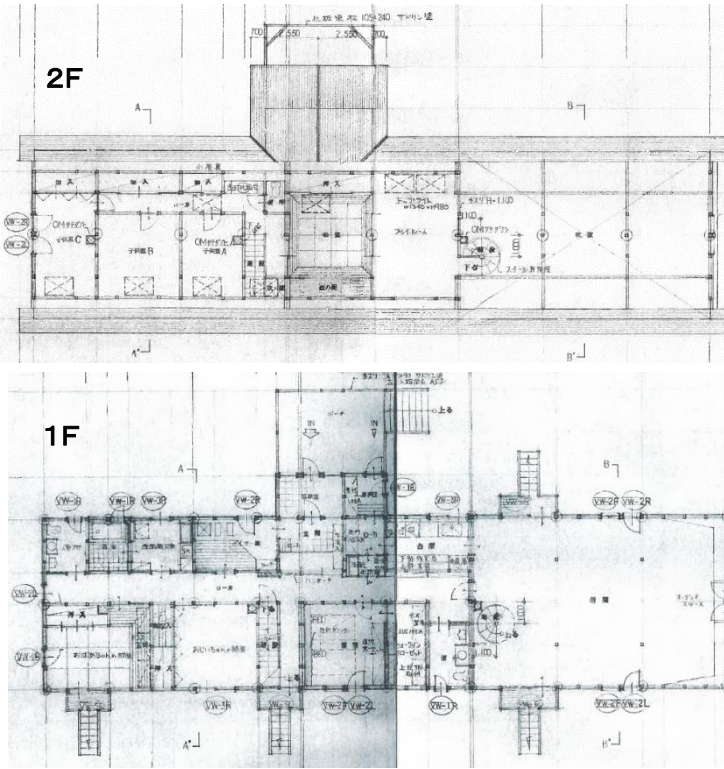
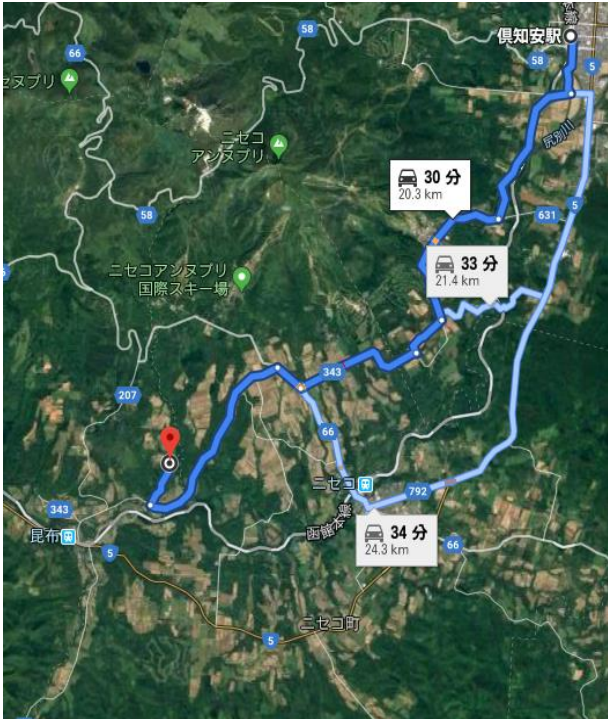

Type	House Property		
Location	Rankoshi Niseko Yunosato		
Room	8LDK		
Sale Price	¥ 98,000,000		
Address	57-1, 57-4, 56-9, Yunosato Rankoshi-cho, Isoyagun, Hokkaido		
Land Area	19701 sqm ( 5959 tubo)		
Floor Area	525. 2㎡ (約158.87坪)		
Room	1F: 136.8sqm (Living, BedRoom 3, Bathroom1, Toilet1) 2F: 267.8sqm (BedRoom4, Toilet1) B1: 120.6sqm (strage1・ Parking2)		
Building Age	Built 1995	Parking	2

From there it's just a short 5 minutes drive to Moiwa and a few more on to the Annupuri and Niseko Village resort area.

Set in a generous 19,701 sqm of natural forest it provides a truly exclusive and private location that is becoming increasingly hard to find so near the resort area.



免許番号 北海道知事免許 石狩(3)第7392号  
**Dainichi Capital&Hope Co., Ltd.**  
 Satelite Office 2-2,West-3,North-4,Kutchan-cho,Hokkaido,Japan

URL: [www.nisekoestate.com](http://www.nisekoestate.com)

e-mail: [info@nisekoestate.com](mailto:info@nisekoestate.com)

■fee : 3% + ¥ 60000 + tax

■Transactionmode:Mediation